Antrag der CDU- Fraktion Neureut
„Ausbau eines Fahrrad-Abstellplatzes Amselweg“

Karlsruhe

Aktuelle Situation im Bereich **Haltestelle Neureut Kirchfeld**

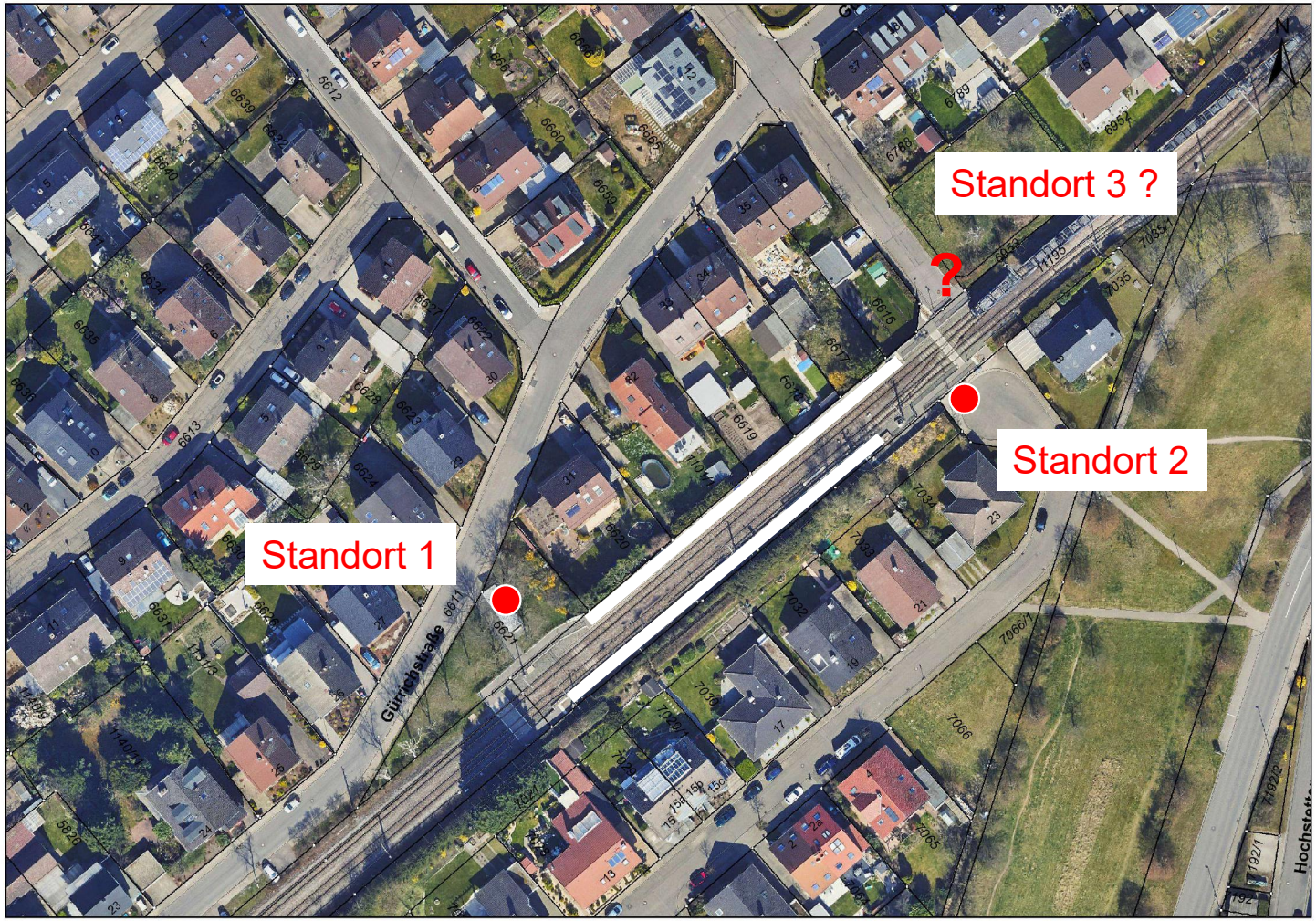

Aktuelle Situation im Bereich **Haltestelle Neureut Kirchfeld**

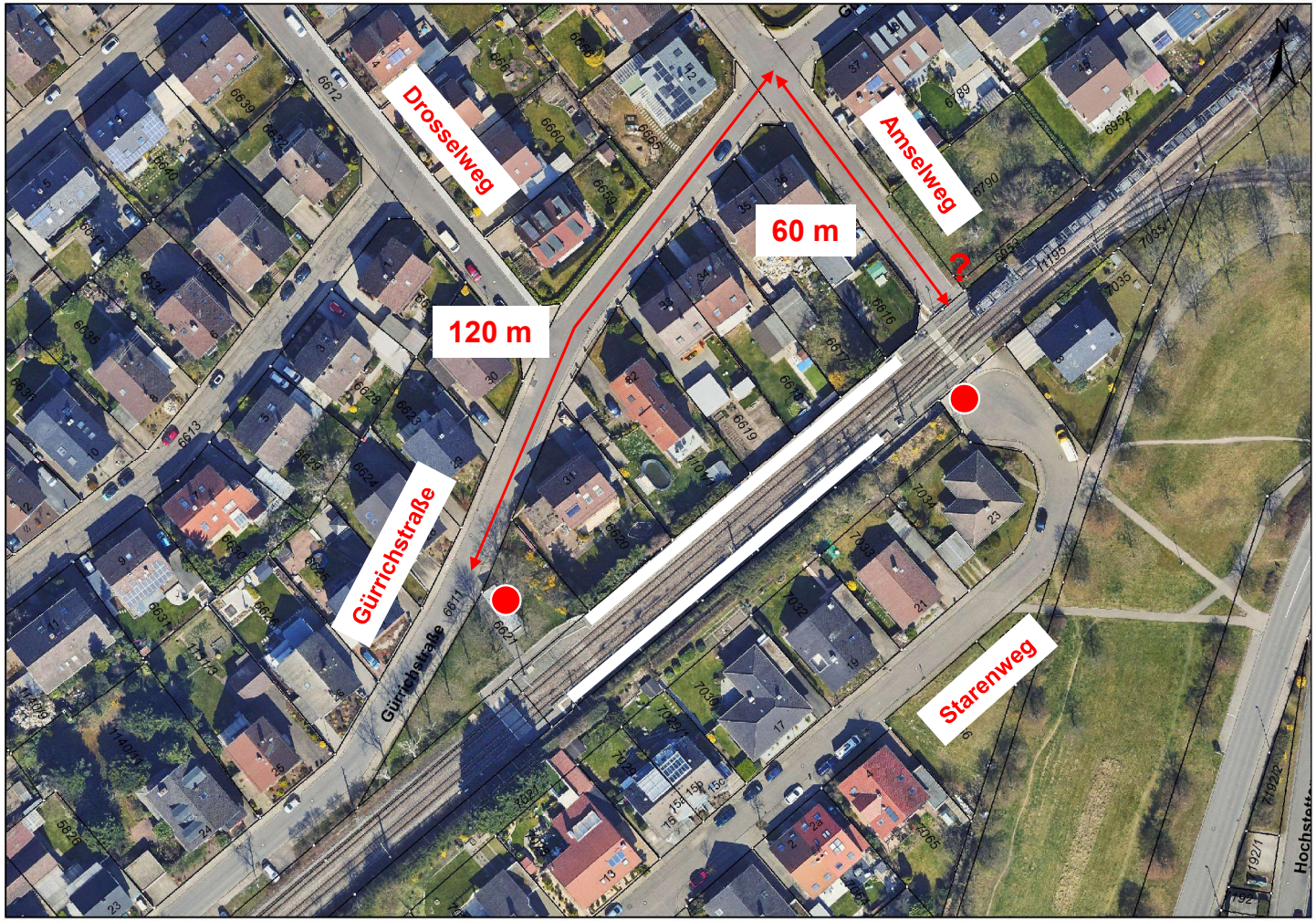

Bike + Ride-Station Gürrichstraße

Freitag

Montag

Bike + Ride-Station Starenweg

Freitag

Montag

Aktuelle Situation Amselweg

Freitag

Montag

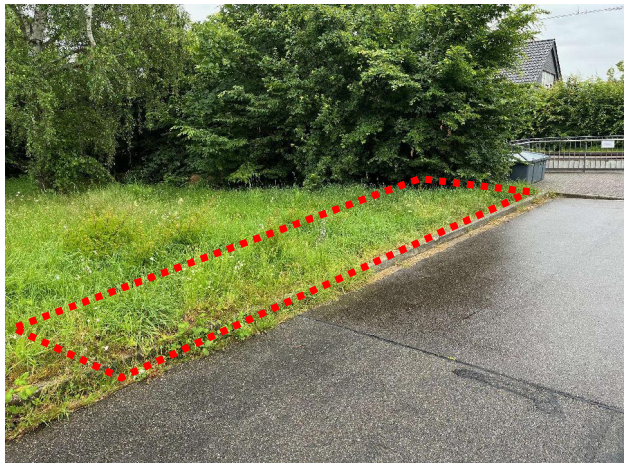

Aktuelle Situation Amselweg

Freitag

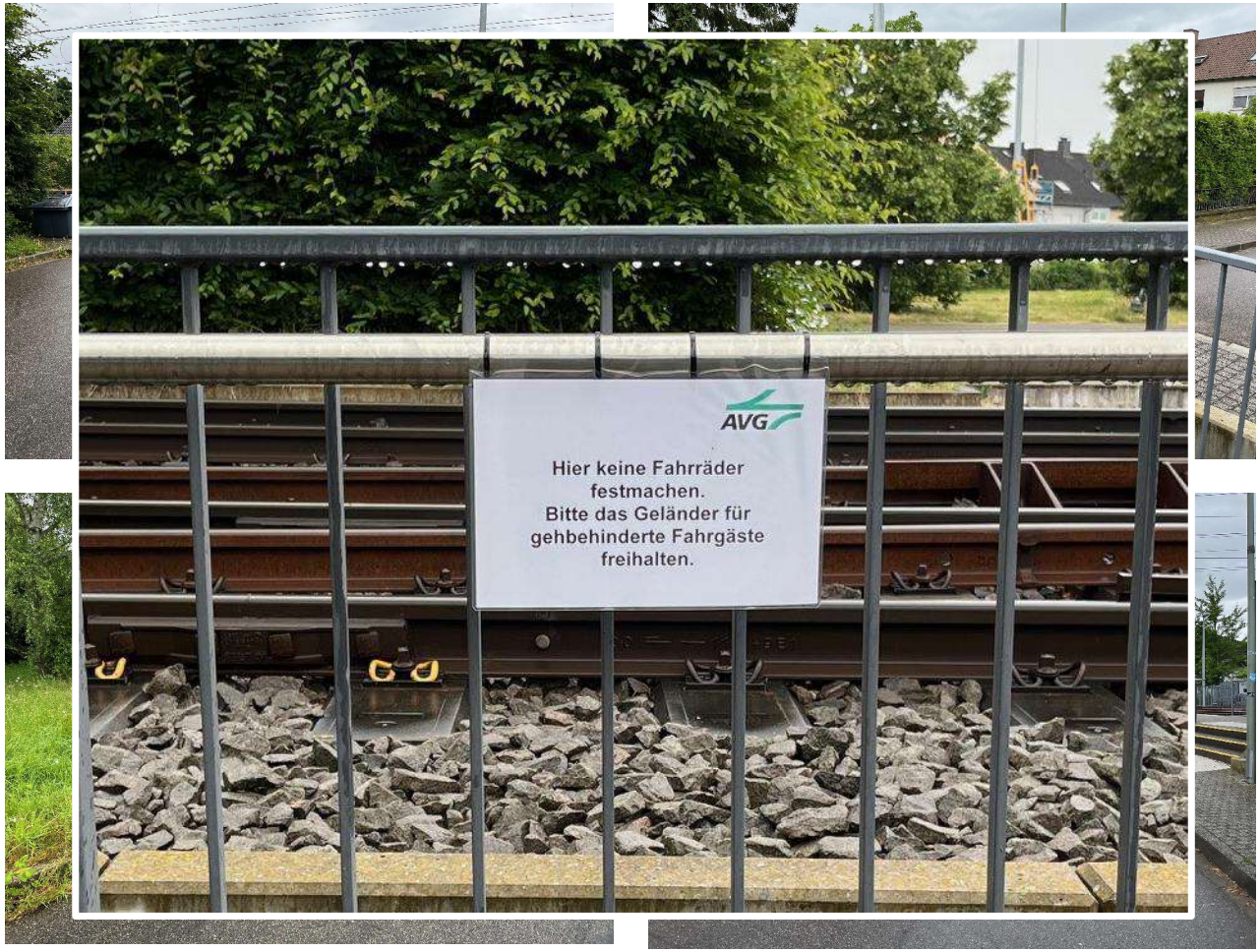

Montag

Bauliche Situation Amselweg

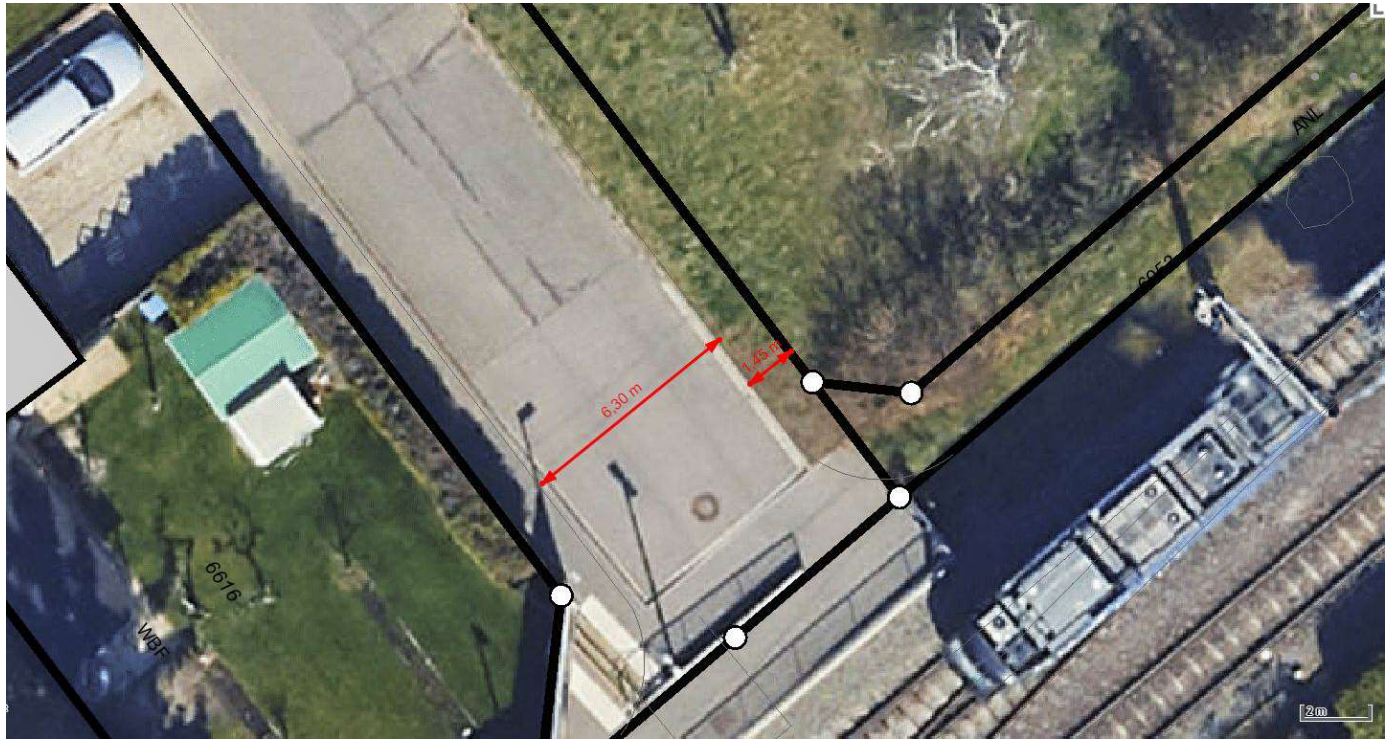
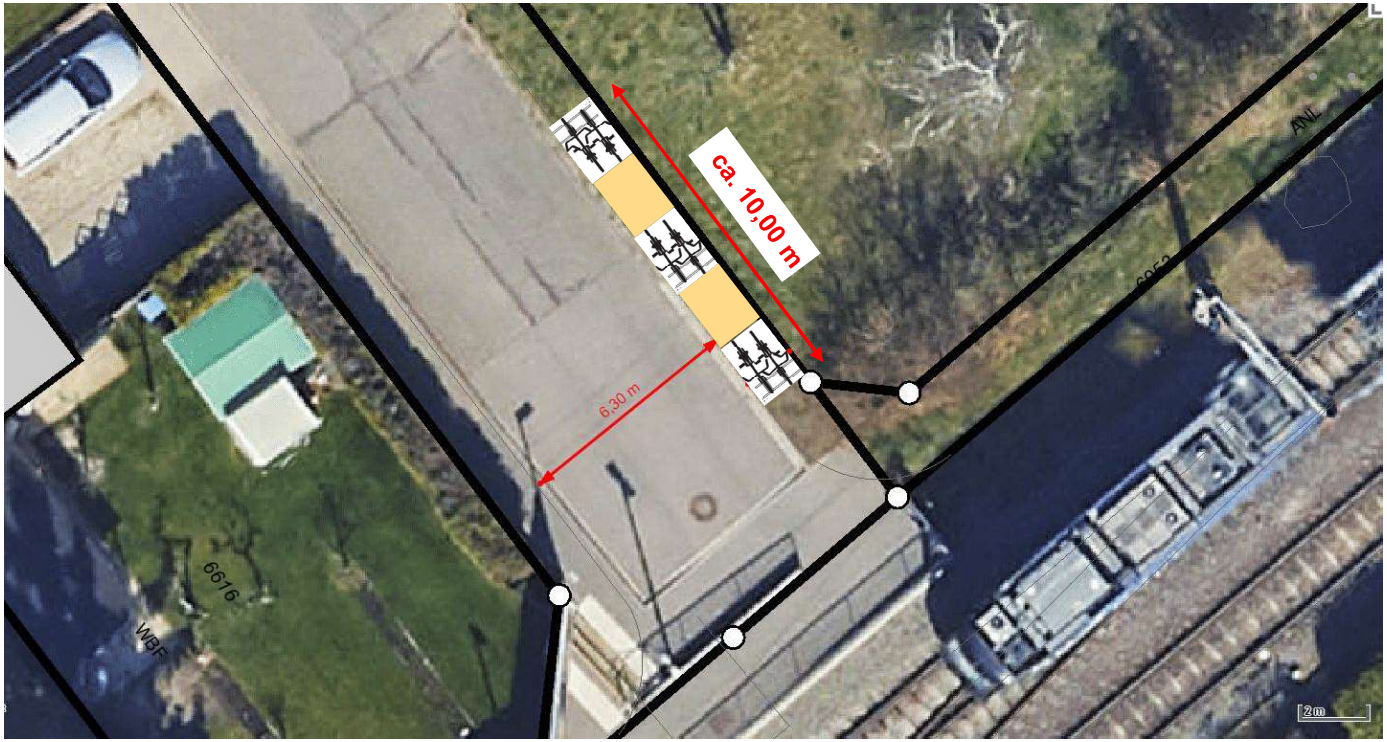
Bauliche Situation Amselweg