Schematische Darstellung

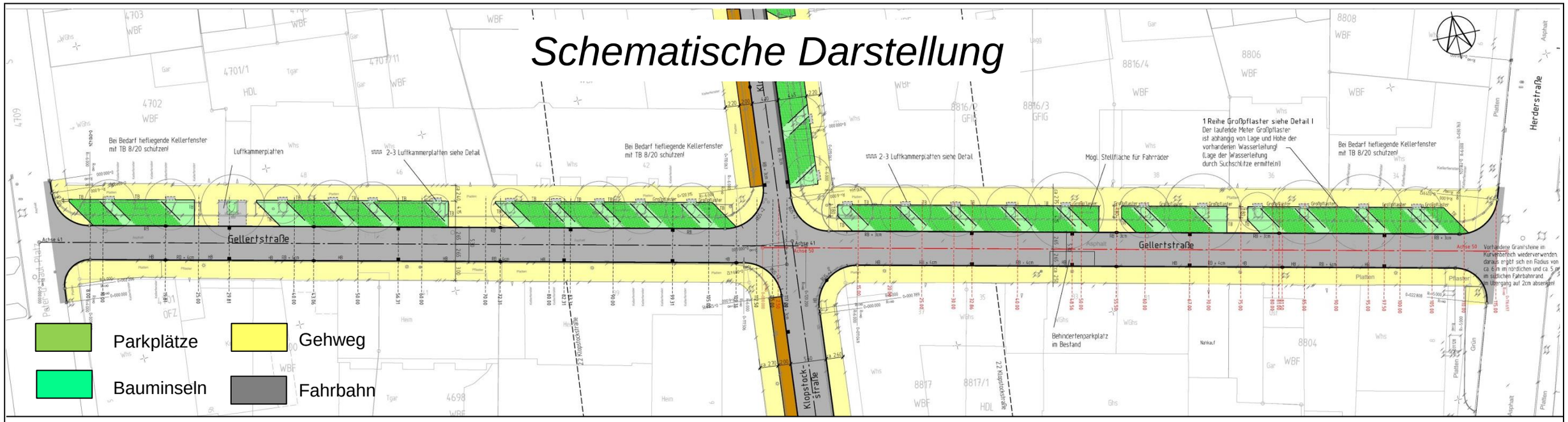

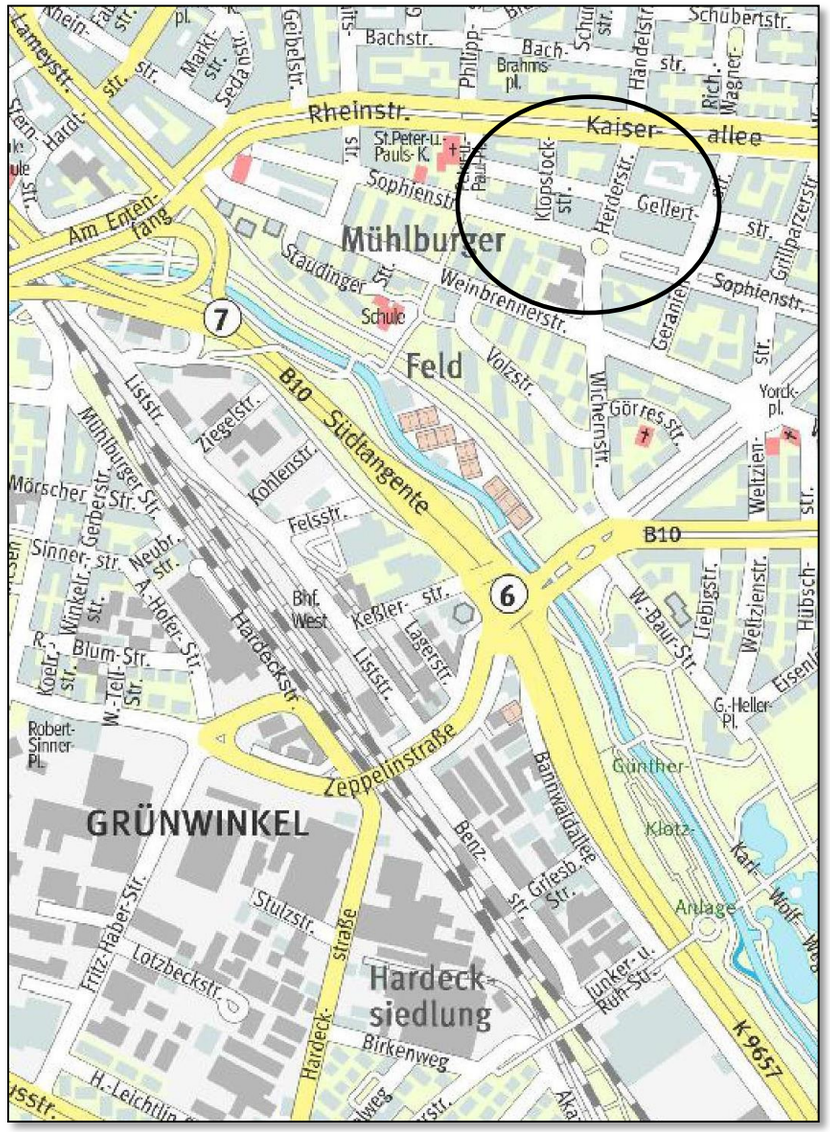

Gellertstraße Regelquerschnitt 1

M = 1 : 50

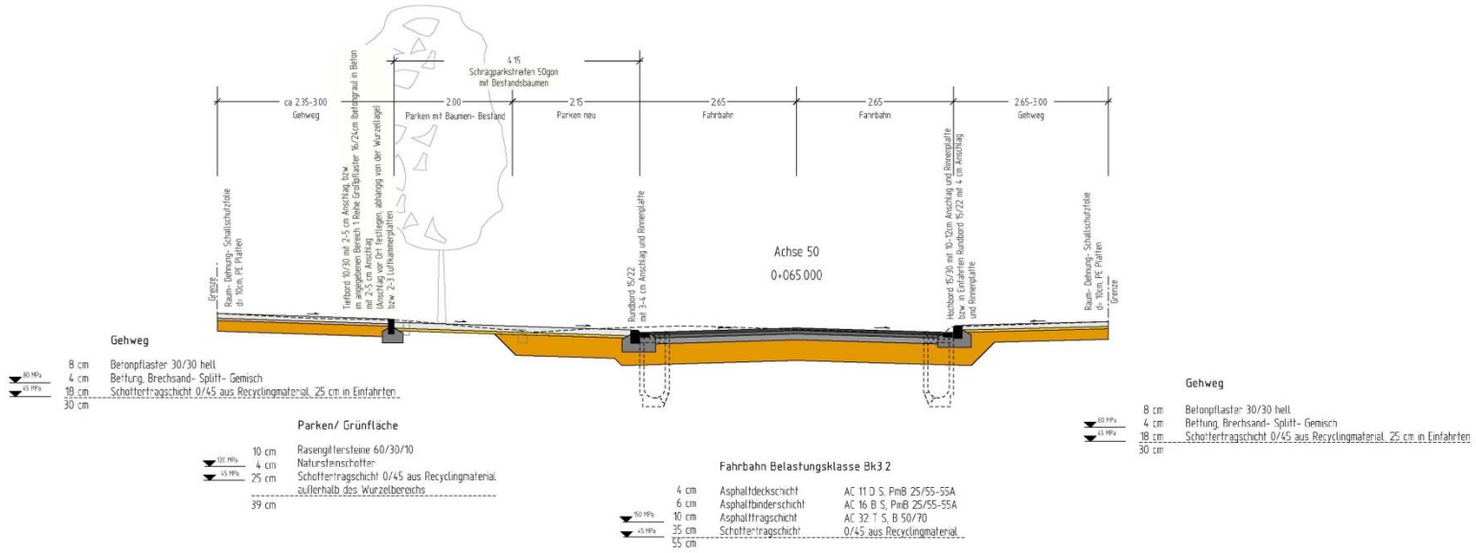

Stadt Karlsruhe
- Tiefbauamt -

Umbau der Gellertstraße

Anlage zur Bauausschussvorlage

Übersicht

S3 – Bauausführung
Frau Lochmann-Lessle Tel. 0721 133-6050

Stand Juni 2019